

PHOTOGRAPH WORK

1. 1997 Q6a

Study the photograph below and use it to answer the question (a)



- a) i) Name the type of photograph given above.

-
- ii) Draw a rectangle measuring 17cm by 12cm to represent the area of the photograph. On it sketch and label the main features shown on the photograph.

iii) Describe the landscape of the area represented by the photograph

.....
.....
.....
.....

2. 1998 Q 6a

Study the photograph below and answer question (a)



a) (i) Draw a rectangle 16cm by 10 cm to represent then area of the Photograph

(ii) On the rectangle, show the following

- Railway line
- Cultivated land

(iii) If the train shown on the photograph was travelling to Mombasa, name two export commodities it is likely to be carrying

.....
.....

(iv) Describe the distribution of the vegetation in the area shown on the photograph.

.....
.....
.....
.....

3. 2001 Q 6

Study the photograph below and use it to answer questions (a)

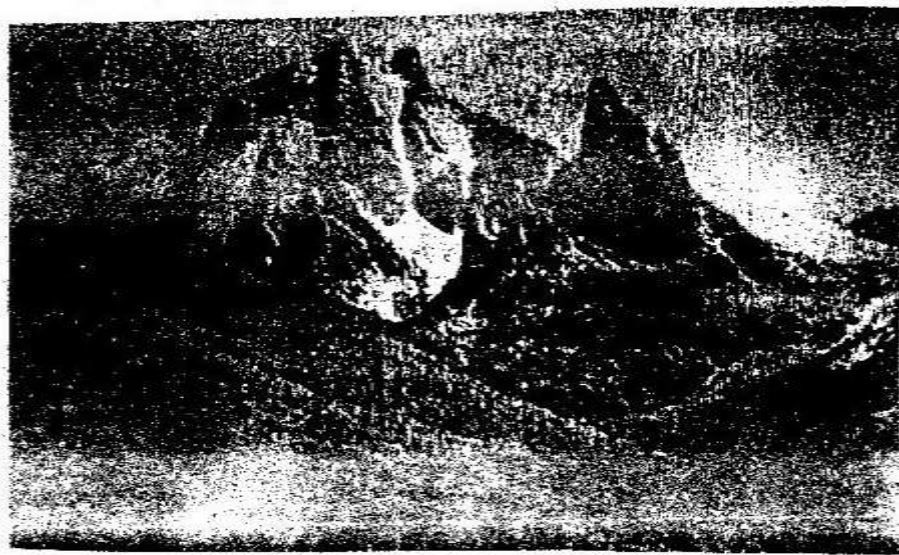

(a) (i) Name the type of photograph shown

.....

(ii) Draw a rectangle measuring 15cm to 10cm to represent the area of photograph

(iii) On the rectangle draw a sketch of the photograph and label three physical features

(iv) Explain two physical conditions that would discourage setting up of a game park in the area shown on the photograph

.....
.....

4. 2007 Q 6a,b

The photograph provided shows a tea growing area in Kenya. Use it to answer questions

(a) and (b)

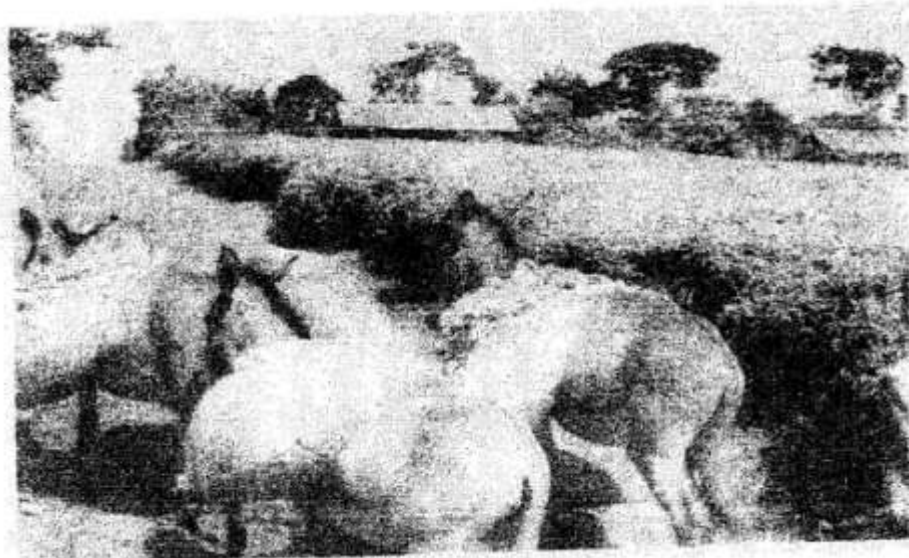

a) (i) What evidence in the photograph shows that this is a ground Genera-view type of photograph? (2 marks)

.....
.....

(ii) Draw a rectangle measuring 15cm by 10cm to represent the area of the photograph. On it sketch and label the main features shown on the photograph. (5 marks)

- (iii) Identify two features from the photograph that show that this is a small scale tea farm. (2 marks)

.....
.....

- b) Describe the stages involved in the cultivation of tea from land preparation to the stage shown on the photograph.

.....
.....
.....
.....

5. 2012 Q6 P2

Study the photograph below and answer questions (a)



Source: Internet

- (a) (i) Identify the type of photograph shown above. (1 mark)

.....

- (ii) Draw a rectangle measuring 15cm by 10cm to represent the area covered by the photograph. (1 mark)

- (iii) On rectangle, sketch and label **four** main features shown on the photograph.

(iv) Using the evidence from the photograph, identify **two** indicators which show that the area receives high rainfall. (4 marks)
(2 marks)

.....
.....

(b) (i) Name **three** exotic types of dairy cattle reared in Kenya . (3 marks)

.....
.....
.....

(ii) Explain **three** human factors that favour dairy farming in the Kenya Highlands. (6 marks)

.....
.....
.....
.....
.....
.....

(c) Explain **four** ways in which dairy farming in Kenya is different from dairy farming in Denmark. (8 marks)

.....
.....
.....
.....
.....
.....
.....
.....
.....
.....
.....
.....
.....
.....
.....